

PROPOSED FLAT OF  
**"RIVERVIEW ESTATES"**  
 PART OF THE E-1/2 OF SEC. 36, T15N R10W,  
 S14 RAPIDS TWP. AND PART OF W-1/2 SEC. 31,  
 T15N R9W, COLFAX TWP., MCLISTO CO.,  
 MICHIGAN.

PREPARED FOR  
 T.A. FORSBERG, INC.  
 P.O. DRAWER E  
 OREMOS, MICHIGAN 48864

PREPARED BY  
 LAKESTATE SURVEYORS & ENGINEERS  
 760 MICH. AVE  
 GADOLIN, MICHIGAN 49304

**LEGEND**  
 HORIZONTAL SCALE: 1 INCH = 100 FEET  
 VERTICAL SCALE: 1 INCH = 2 FEET  
 ○ = TEST WELLS  
 △ = PERCOLATION TESTS & SOIL BORING  
 (U.S.C.S. ELEV. DATUM)

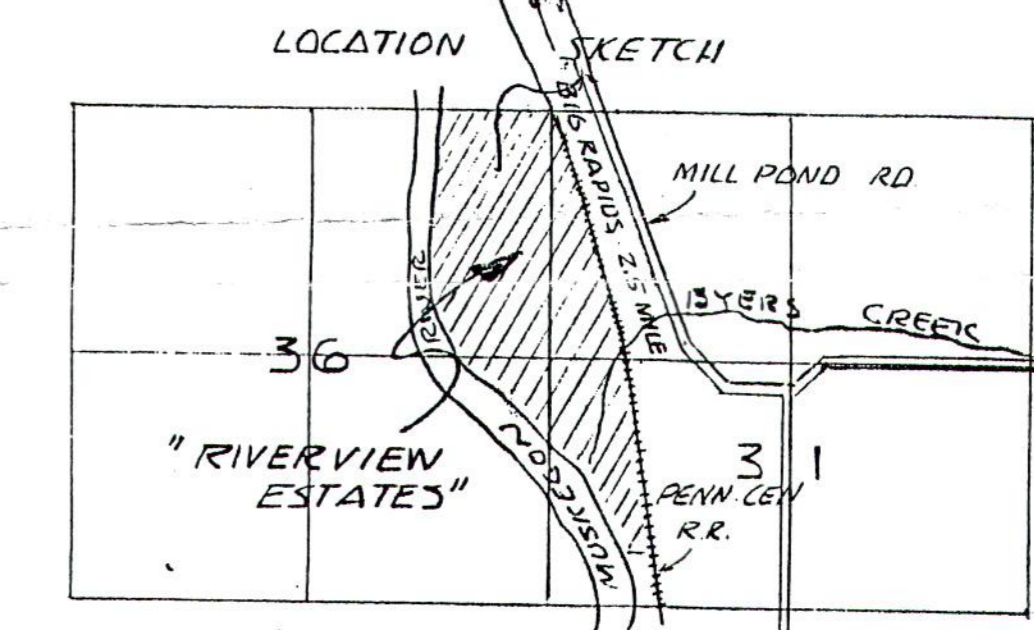

CLINTON E. COLE R.L.S. 17615  
 NOV. 19, 1973

THE FLOOD RAIN UNIT IS  
 ELEVATION 827.7' AS ESTABLISHED  
 FOR THE FLAT OF "RIVER HIGHLANDS"  
 BY WATER RESOURCES COMM., D.N.R.,  
 AND IS APPROVED FOR THE FLAT OF  
 "RIVERVIEW ESTATES" AS PER LETTER  
 FROM BUREAU OF WATER MANAGEMENT, DWR,  
 DATED JULY 17, 1972.

