

CERTIFICATE OF SURVEY

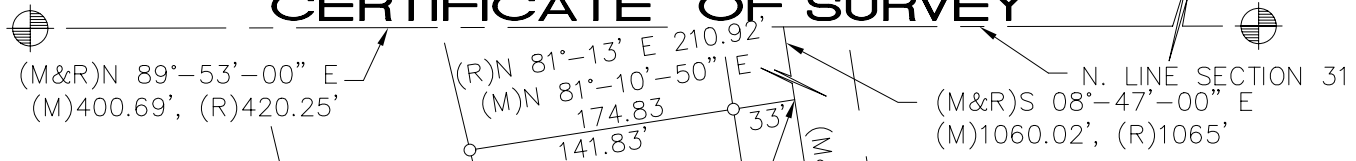

NW CORNER, SECTION 31
T.15N.-R.9W., COLFAX TOWNSHIP
MECOSTA COUNTY, MICHIGAN
FOUND REMONUMENTATION CORNER
AS RECORDED LIBER 100, PAGE 129

N. 1/4 CORNER, SECTION 31
T.15N.-R.9W., COLFAX TOWNSHIP
MECOSTA COUNTY, MICHIGAN
FOUND 1" IRON BAR
AS RECORDED LIBER 2, PAGE 100

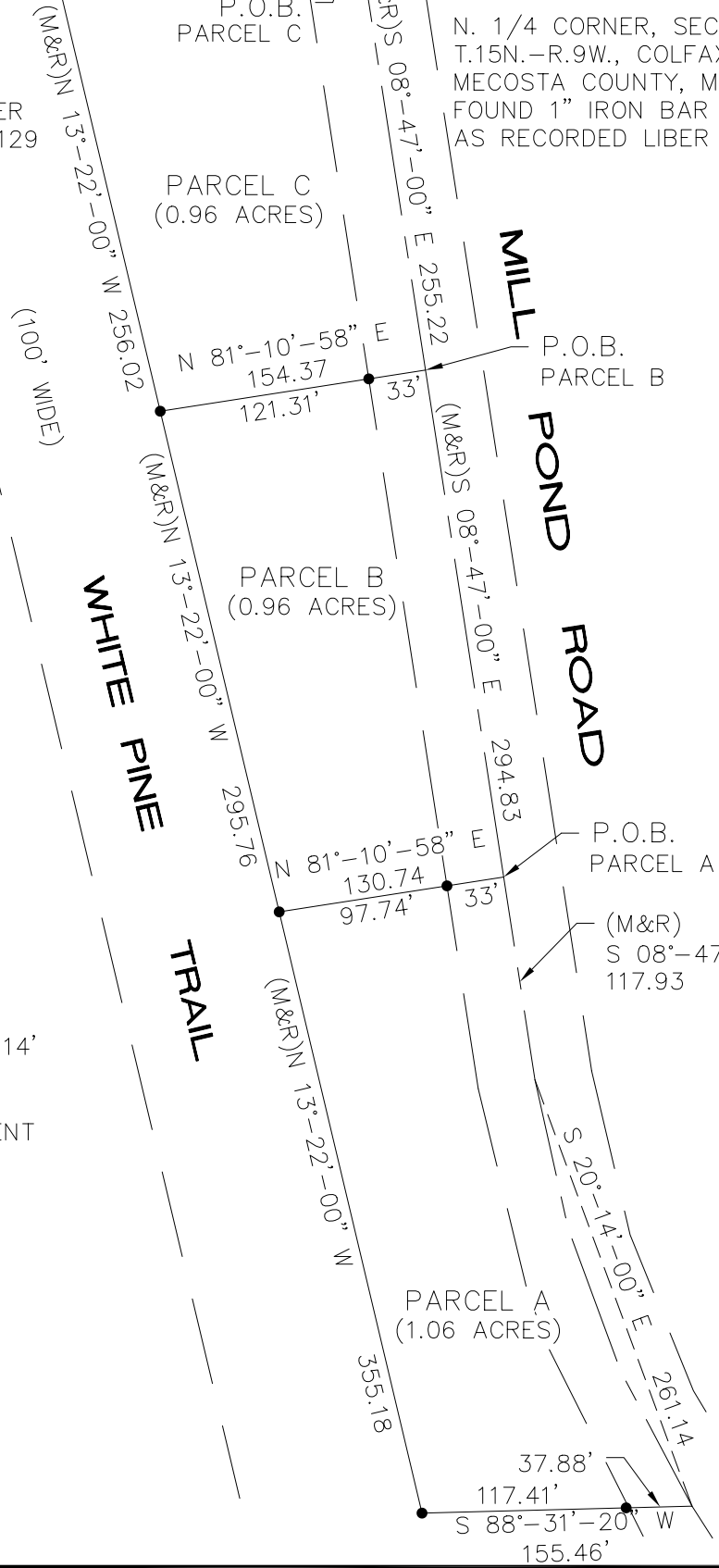
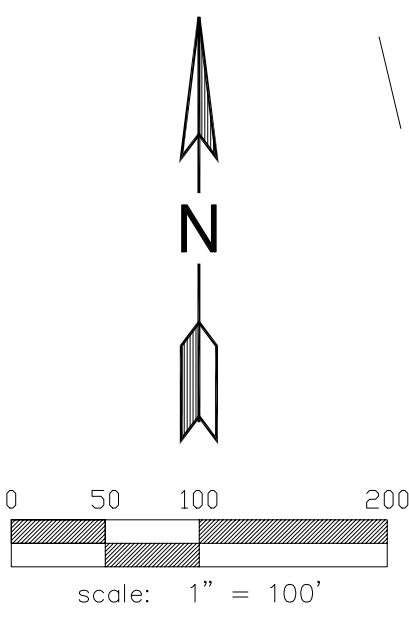

CURVE DATA:
 RADIUS = 656.96'
 TANGENT = 133.23'
 DELTA = 22°-55'-39"
 LENGTH = 262.89'
 CHORD = S 20°-14'-00" E 261.14'

PREPARED FOR:
 UNDERGROUND RIVER MANAGEMENT
 1739 28TH STREET SW
 WYOMING, MICHIGAN 49519

BEARING BASIS:
 THE EAST LINE OF THE WHITE
 PINE TRAIL ACCORDING TO THE
 DESCRIPTIONS PROVIDED.

NOTE:
 THE RATIO OF CLOSURE
 ERROR OF THE UNADJUSTED
 FIELD OBSERVATIONS IS
 NO GREATER THAN 1:5,000.

LEGEND
 ● SET IRON ○ FOUND IRON (M) MEASURED DISTANCE (R) RECORDED DISTANCE

CERTIFICATION:
 I HEREBY CERTIFY THAT A CERTIFIED BOUNDARY SURVEY WAS COMPLETED UNDER MY SUPERVISION OF THE PROPERTY HEREIN DESCRIBED ON 9/9/04 AND THIS SURVEY COMPLIES WITH THE REQUIREMENTS OF ACT 132, P.A. 1970, AS AMENDED.

SCALE: 1"=100'	
DATE: 09/23/04	
JOB NO. 04318	
REVISED:	
DWN BY: KEI	CHK BY: GJG
SHEET NO. 1 OF 4	

MID-MICHIGAN ENGINEERING AND SURVEY CO., INC.

302 S. WARREN AVENUE
 P.O. BOX 1157
 BIG RAPIDS, MICHIGAN 49307
 PHONE: (231) 796-9291

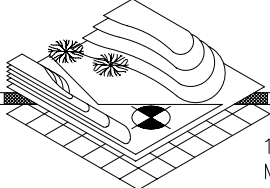

120 S. UNIVERSITY
 MT. PLEASANT, MICHIGAN 48858
 PHONE: (989) 773-5839

CERTIFICATE OF SURVEY

PARCEL A:

THAT PART OF THE W. 1/2 OF THE NW 1/4 DESCRIBED AS: COMMENCING AT THE NW CORNER THEREOF, THENCE N 89°-30'-00" E ALONG THE N. SECTION LINE 400.69 FEET (RECORDED AS 420.25 FEET) TO THE CENTERLINE OF MILLPOND ROAD, THENCE S 08°-47'-00" E ALONG THE CENTERLINE OF MILLPOND ROAD 1610.07 FEET TO THE POINT OF BEGINNING, THENCE S 08°-47'-00" E ALONG THE CENTERLINE OF MILLPOND ROAD 117.93 FEET, TO A POINT ON A CURVE SAID CURVE HAS A RADIUS OF 656.96 FEET AND A LONG CHORD BEARING AND DISTANCE OF S 20°-14'-00" E 261.14 FEET, THENCE ALONG THE CURVE OF MILLPOND ROAD 262.96 FEET, S 88°-31'-20" W 155.46 FEET TO THE EAST LINE OF THE WHITE PINE TRAIL, (FORMERLY RAILROAD RIGHT OF WAY), THENCE N 13°-22'-00" W ALONG THE EAST LINE OF THE WHITE PINE TRAIL (FORMERLY RAILROAD RIGHT OF WAY) 355.18 FEET, THENCE N 81°-10'-58" E 130.74 FEET TO THE POINT OF BEGINNING, SECTION 31, T.15N.-R.9W., COLFAX TOWNSHIP, MECOSTA COUNTY, MICHIGAN.
 PARCEL CONTAINS 1.06 ACRES AND IS SUBJECT TO ALL EASEMENTS AND RIGHTS OF WAY OF RECORD.

PARCEL B:

THAT PART OF THE W. 1/2 OF THE NW 1/4 DESCRIBED AS: COMMENCING AT THE NW CORNER THEREOF, THENCE N 89°-30'-00" E ALONG THE N. SECTION LINE 400.69 FEET (RECORDED AS 420.25 FEET) TO THE CENTERLINE OF MILLPOND ROAD, THENCE S 08°-47'-00" E ALONG THE CENTERLINE OF MILLPOND ROAD 1315.24 FEET TO THE POINT OF BEGINNING, THENCE S 08°-47'-00" E ALONG THE CENTERLINE OF MILLPOND ROAD 294.83 FEET, THENCE S 81°-10'-58" W 130.74 FEET TO THE EAST LINE OF THE WHITE PINE TRAIL, (FORMERLY RAILROAD RIGHT OF WAY), THENCE N 13°-22'-00" W ALONG THE EAST LINE OF THE WHITE PINE TRAIL (FORMERLY RAILROAD RIGHT OF WAY) 295.76 FEET, THENCE N 81°-10'-58" E 154.37 FEET TO THE POINT OF BEGINNING, SECTION 31, T.15N.-R.9W., COLFAX TOWNSHIP, MECOSTA COUNTY, MICHIGAN.
 PARCEL CONTAINS 0.96 ACRES AND IS SUBJECT TO ALL EASEMENTS AND RIGHTS OF WAY OF RECORD.

PARCEL C:

THAT PART OF THE W. 1/2 OF THE NW 1/4 DESCRIBED AS: COMMENCING AT THE NW CORNER THEREOF, THENCE N 89°-30'-00" E ALONG THE N. SECTION LINE 400.69 FEET (RECORDED AS 420.25 FEET) TO THE CENTERLINE OF MILLPOND ROAD, THENCE S 08°-47'-00" E ALONG THE CENTERLINE OF MILLPOND ROAD 1060.02 FEET (RECORDED AS 1065 FEET) TO THE POINT OF BEGINNING, THENCE S 08°-47'-00" E ALONG THE CENTERLINE OF MILLPOND ROAD 255.22 FEET, THENCE S 81°-10'-58" W 154.37 FEET TO THE EAST LINE OF THE WHITE PINE TRAIL, (FORMERLY RAILROAD RIGHT OF WAY), THENCE N 13°-22'-00" W ALONG THE EAST LINE OF THE WHITE PINE TRAIL (FORMERLY RAILROAD RIGHT OF WAY) 256.02 FEET, THENCE N 81°-10'-50" E 174.83 FEET (RECORDED AS N 81°-13' E 210.92 FEET) TO THE POINT OF BEGINNING, SECTION 31, T.15N.-R.9W., COLFAX TOWNSHIP, MECOSTA COUNTY, MICHIGAN.
 PARCEL CONTAINS 0.96 ACRES AND IS SUBJECT TO ALL EASEMENTS AND RIGHTS OF WAY OF RECORD.

PREPARED FOR:

UNDERGROUND RIVER MANAGEMENT
 1739 28TH STREET SW
 WYOMING, MICHIGAN 49519

BEARING BASIS:

THE EAST LINE OF THE WHITE
 PINE TRAIL ACCORDING TO THE
 DESCRIPTIONS PROVIDED.

LEGEND

- SET IRON ○ FOUND IRON (M) MEASURED DISTANCE (R) RECORDED DISTANCE

CERTIFICATION:

I HEREBY CERTIFY THAT A CERTIFIED BOUNDARY SURVEY WAS COMPLETED UNDER MY SUPERVISION OF THE PROPERTY HEREIN DESCRIBED ON 9/9/04 AND THIS SURVEY COMPLIES WITH THE REQUIREMENTS OF ACT 132, P.A. 1970, AS AMENDED.

SCALE:
DATE: 09/23/04
JOB NO. 04318
REVISED:
DWN BY: KEI CHK BY: GJG
SHEET NO. 3 OF 4

MID-MICHIGAN ENGINEERING AND SURVEY CO., INC.

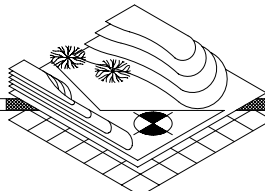

302 S. WARREN AVENUE
 P.O. BOX 1157
 BIG RAPIDS, MICHIGAN 49307
 PHONE: (231) 796-9291

120 S. UNIVERSITY
 MT. PLEASANT, MICHIGAN 48858
 PHONE: (989) 773-5839

CERTIFICATE OF SURVEY

PREPARED FOR:
 UNDERGROUND RIVER MANAGEMENT
 1739 28TH STREET SW
 WYOMING, MICHIGAN 49519

BEARING BASIS:
 THE EAST LINE OF THE WHITE
 PINE TRAIL ACCORDING TO THE
 DESCRIPTIONS PROVIDED.

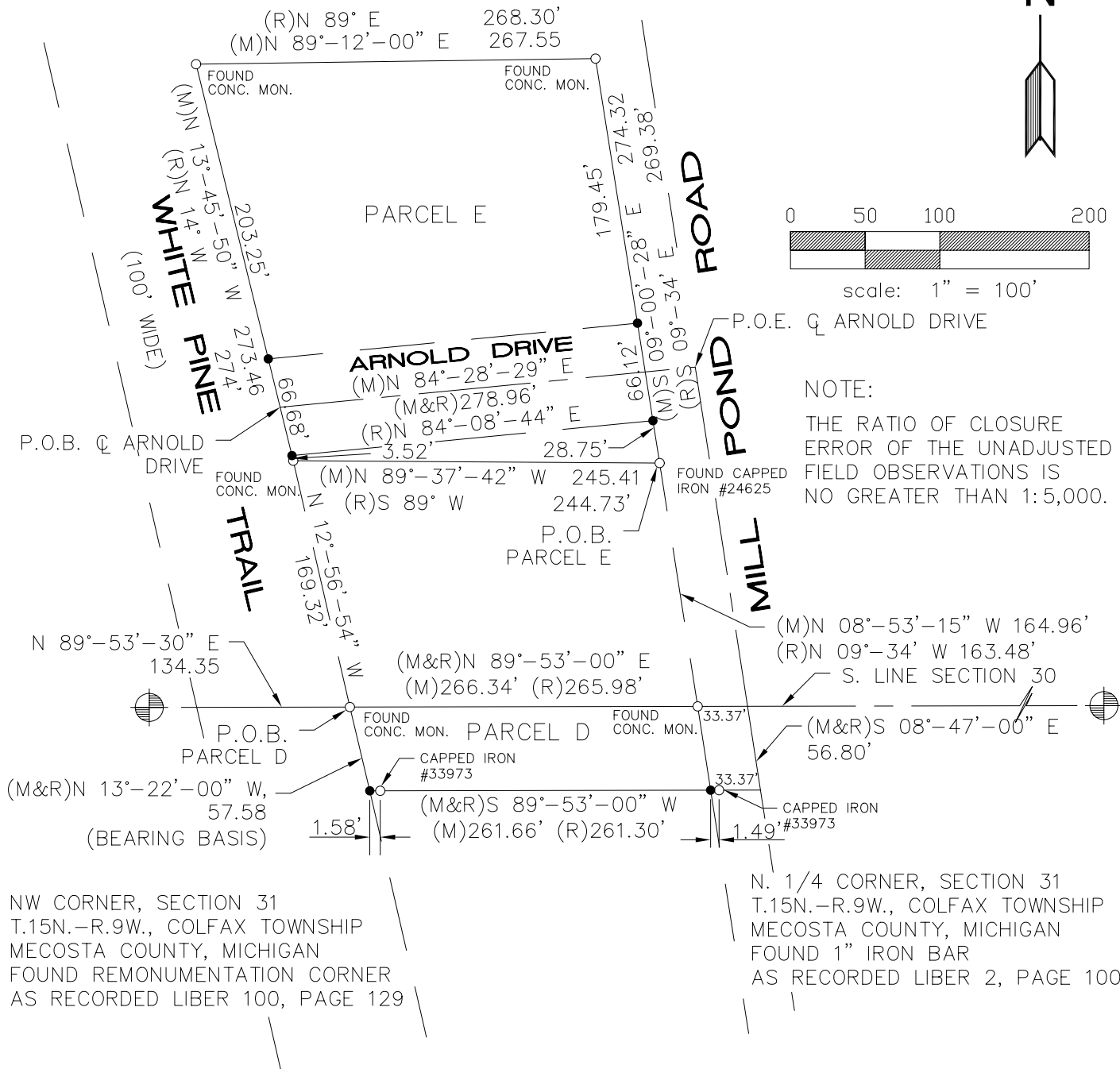

NOTE:
 THE RATIO OF CLOSURE
 ERROR OF THE UNADJUSTED
 FIELD OBSERVATIONS IS
 NO GREATER THAN 1:5,000.

LEGEND

- SET IRON
- FOUND IRON
- (M) MEASURED DISTANCE
- (R) RECORDED DISTANCE

CERTIFICATION:

I HEREBY CERTIFY THAT A CERTIFIED BOUNDARY SURVEY WAS COMPLETED UNDER MY SUPERVISION OF THE PROPERTY HEREIN DESCRIBED ON 9/9/04 AND THIS SURVEY COMPLIES WITH THE REQUIREMENTS OF ACT 132, P.A. 1970, AS AMENDED.

SCALE: 1"=100'	
DATE: 09/23/04	
JOB NO. 04318	
REVISED:	
DWN BY: KEI	CHK BY: GJG
SHEET NO. 2 OF 4	

MID-MICHIGAN ENGINEERING AND SURVEY CO., INC.

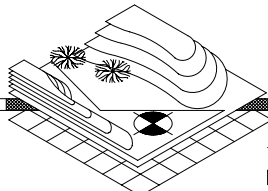

302 S. WARREN AVENUE
 P.O. BOX 1157
 BIG RAPIDS, MICHIGAN 49307
 PHONE: (231) 796-9291

120 S. UNIVERSITY
 MT. PLEASANT, MICHIGAN 48858
 PHONE: (989) 773-5839

CERTIFICATE OF SURVEY

PARCEL D:

THAT PART OF THE W. 1/2 OF THE NW 1/4 DESCRIBED AS: COMMENCING AT THE NW CORNER THEREOF, THENCE N 89°-30'-00" E ALONG THE N. SECTION LINE 134.35 FEET TO THE POINT OF BEGINNING, THENCE CONTINUING N 89°-30'-00" E ALONG THE N. SECTION LINE 266.34 FEET (RECORDED AS 265.98 FEET) TO THE CENTER OF MILLPOND ROAD, THENCE S 08°-47'-00" E ALONG THE CENTER OF MILLPOND ROAD 56.80 FEET, THENCE S 89°-53'-00" W PARALLEL WITH THE N. SECTION LINE 261.66 FEET (RECORDED AS 261.30 FEET) TO THE EAST LINE OF THE WHITE PINE TRAIL (FORMERLY RAILROAD RIGHT OF WAY), THENCE N 13°-22'-00" W ALONG THE EAST LINE OF THE WHITE PINE TRAIL (FORMERLY RAILROAD RIGHT OF WAY) 57.58 FEET TO THE POINT OF BEGINNING, SECTION 31, T.15N.-R.9W., COLFAX TOWNSHIP, MECOSTA COUNTY, MICHIGAN.

PARCEL CONTAINS 0.34 ACRES AND IS SUBJECT TO ALL EASEMENTS AND RIGHTS OF WAY OF RECORD.

PARCEL E:

SECTION 30, T.15N.-R.9W., COLFAX TOWNSHIP, MECOSTA COUNTY, MICHIGAN. PART OF THE W. 1/2 OF THE SW 1/4 DESCRIBED AS COMMENCING AT THE SW CORNER THEREOF, THENCE N 89°-30'-00" E ALONG THE S. SECTION LINE 367.32 (RECORDED AS 363.30 FEET) TO THE WEST LINE OF MILL POND ROAD, THENCE N 08°-53'-15" W ALONG THE W. LINE OF MILL POND ROAD 164.96 FEET (RECORDED N 09°-34' W 163.48 FEET) TO THE POINT OF BEGINNING, THENCE N 89°-37'-42' W 245.41 FEET, (RECORDED AS S 89° W, 244.73 FEET) TO THE EAST LINE OF THE WHITE PINE TRAIL (FORMERLY RAILROAD RIGHT OF WAY), THENCE N 13°-45'-50" W ALONG THE WHITE PINE TRAIL (FORMERLY RAILROAD RIGHT OF WAY) 273.46 FEET (RECORDED AS N 14° W, 274 FEET), THENCE N 89°-12'-00" E 267.55 FEET (RECORDED AS N 89° E, 268.30 FEET) TO THE WEST LINE OF MILL POND ROAD, THENCE S 09°-00'-28" E ALONG THE WEST LINE OF MILL POND ROAD 274.32 FEET (RECORDED AS S 09°-34' E 269.38 FEET) TO THE POINT OF BEGINNING. SUBJECT TO A 66 FOOT WIDE RIGHT OF WAY FOR ARNOLD DRIVE, THE CENTERLINE IS DESCRIBED AS COMMENCING AT THE SW CORNER OF SECTION 30, THENCE N 89°-53'-00" E ALONG THE S. SECTION LINE 134.35 FEET TO THE EAST LINE OF THE WHITE PINE TRAIL (FORMERLY RAILROAD RIGHT OF WAY), THENCE N 12°-56'-54" W ALONG THE EAST LINE OF THE WHITE PINE TRAIL (FORMERLY RAILROAD RIGHT OF WAY) 169.32 FEET, THENCE N 13°-45'-50" W (RECORDED AS N 14° W) 36.90 FEET TO THE POINT OF BEGINNING, THENCE N 84°-28'-29" E 278.96 FEET (RECORDED AS N 84°-08'-44' E) TO THE POINT OF ENDING ON THE CENTERLINE OF MILL POND ROAD. RIGHT OF WAY LYING 33 FEET RIGHT AND LEFT OF THE ABOVE DESCRIBED CENTERLINE.

PREPARED FOR:

UNDERGROUND RIVER MANAGEMENT
1739 28TH STREET SW
WYOMING, MICHIGAN 49519

BEARING BASIS:

THE EAST LINE OF THE WHITE PINE TRAIL ACCORDING TO THE DESCRIPTIONS PROVIDED.

LEGEND

- SET IRON ○ FOUND IRON (M) MEASURED DISTANCE (R) RECORDED DISTANCE

CERTIFICATION:

I HEREBY CERTIFY THAT A CERTIFIED BOUNDARY SURVEY WAS COMPLETED UNDER MY SUPERVISION OF THE PROPERTY HEREIN DESCRIBED ON 9/9/04 AND THIS SURVEY COMPLIES WITH THE REQUIREMENTS OF ACT 132, P.A. 1970, AS AMENDED.

SCALE: 1"=100'
DATE: 09/23/04
JOB NO. 04318
REVISED:
DWN BY: KEI CHK BY: GJG
SHEET NO. 4 OF 4

MID-MICHIGAN ENGINEERING
AND SURVEY CO., INC.

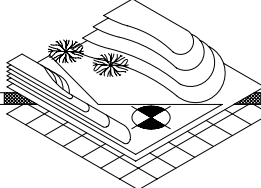

302 S. WARREN AVENUE P.O. BOX 1157 BIG RAPIDS, MICHIGAN 49307 PHONE: (231) 796-9291	120 S. UNIVERSITY MT. PLEASANT, MICHIGAN 48858 PHONE: (989) 773-5839
--	--