

PLATEAU DRIVE

PROPOSED DRAINFIELD AREA
3750 SQ. FT.

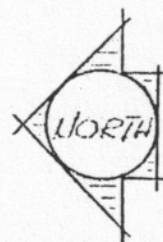

SCALE: 1"=50'

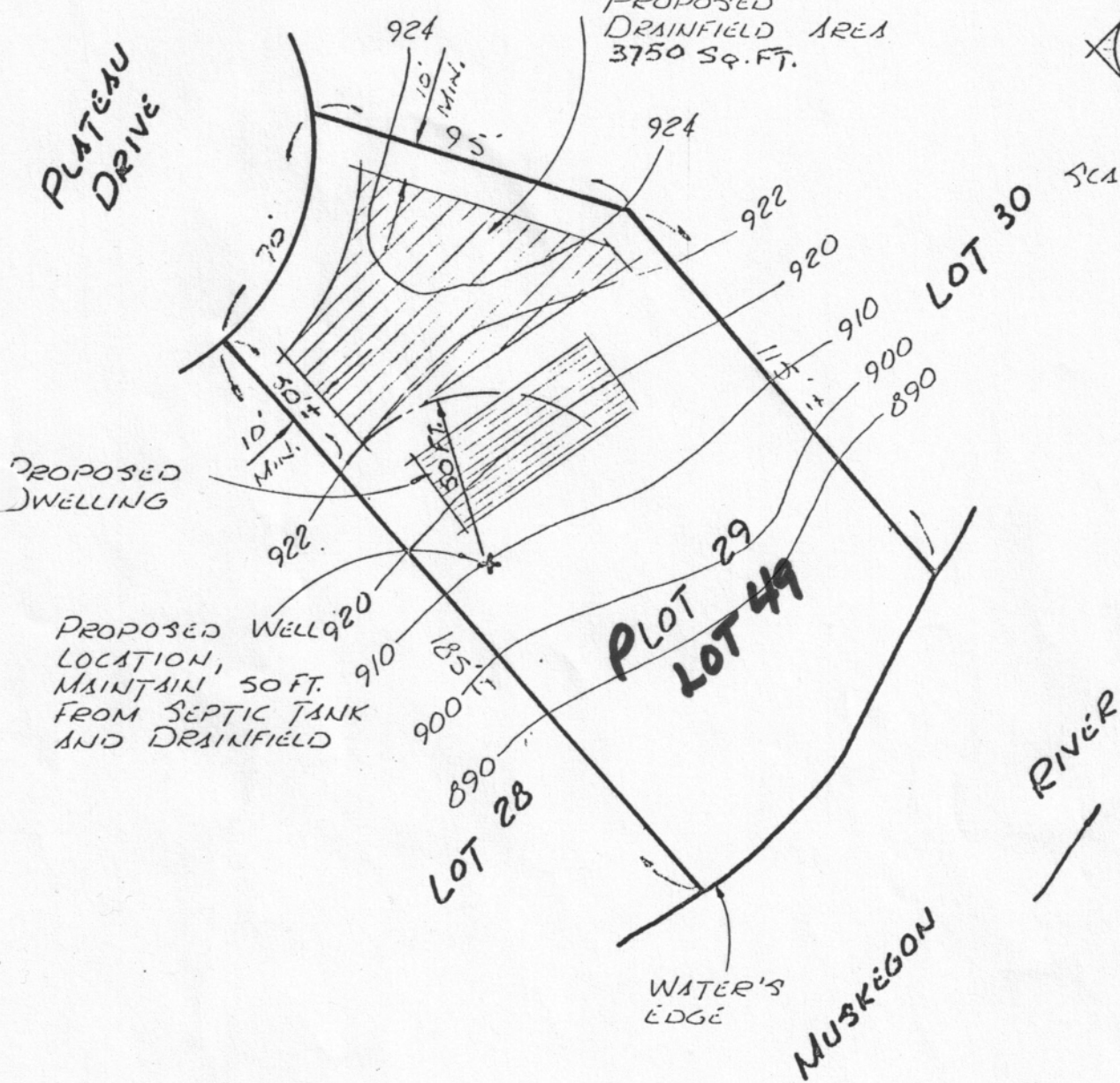

PLOT PLAN

FOR LOT 29 OF THE PRELIMINARY PLAT OF "REVERVIEW ESTATES",
SECTION 31, T15N-R9W, COLFAX TOWNSHIP, MEOSTA COUNTY,
MICHIGAN.

MID-MICHIGAN ENGINEERING & SURVEY
BIG RAPIDS, MICHIGAN

JAN. 12, 1978